The County of DuPage
Wheaton, Illinois

Wayne - Illinois House and Senate Districts

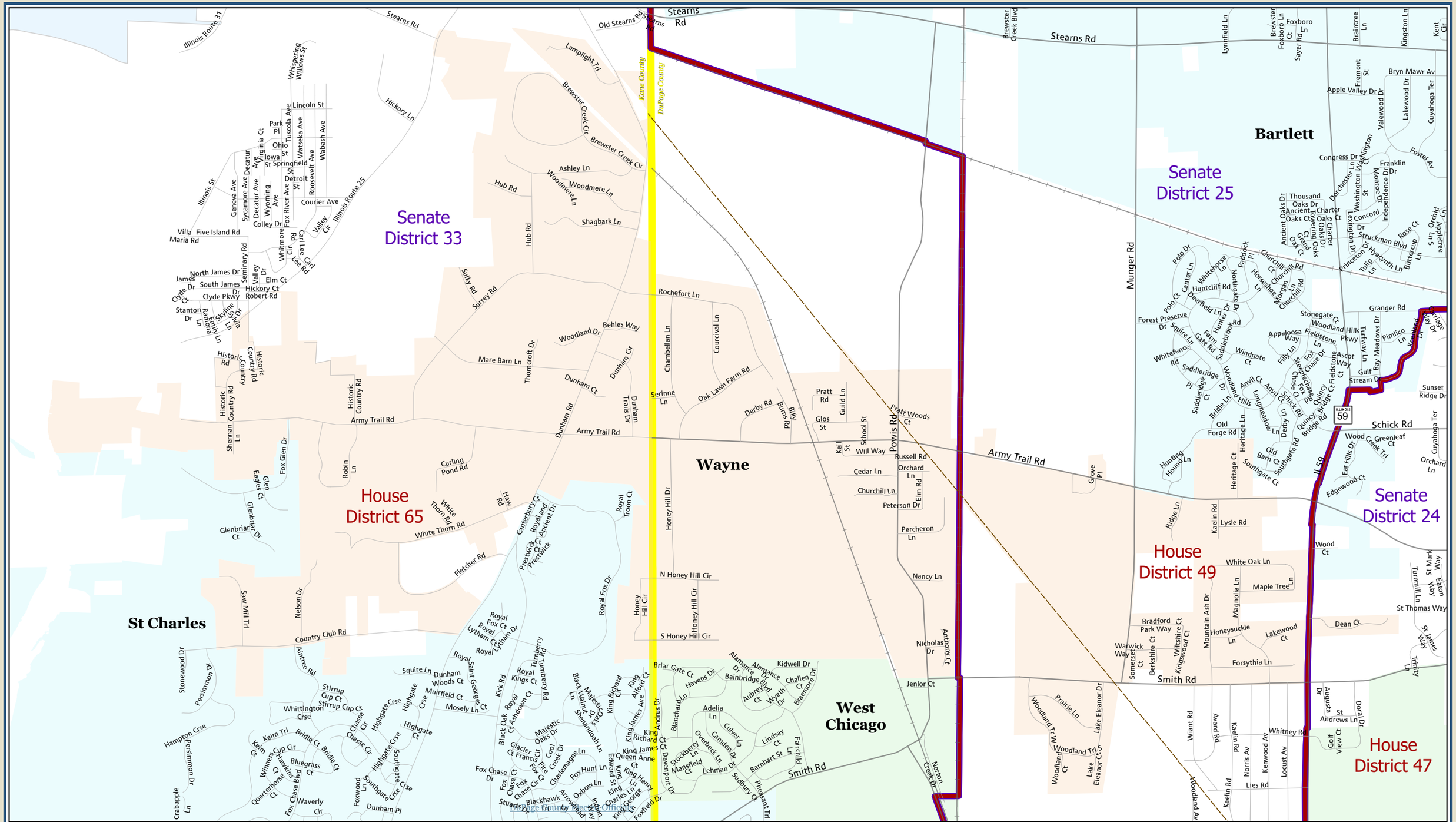

Deborah A. Conroy
DuPage County Board Chair

District 1
Michael Childress
Cindy Cronin Cahill
Sam Tornatore

District 4
Grant Eckhoff
Mary FitzGerald Ozog
Lynn LaPlante

District 2
Paula Deacon Garcia
Andrew Honig
Yeena Yoo

District 5
Sadia Covert
Dawn DeSart
Saba Haider

District 3
Lucy Chang Evans
Kari Galassi
Brian Krajewski

District 6
Sheila Rutledge
Greg Schwarze
James F. Zay Jr.

DuPage County Board Members

Candice Adams, Clerk of the Circuit Court
Robert Berlin, State's Attorney
Elizabeth Chaplin, Recorder
Gwen Henry, Treasurer
Jean Kaczmarek, County Clerk

Judith Lukas, Coroner
James Mendrick, Sheriff
Amber Quirk, Superintendent of Schools
Bill White, Auditor

Interstate
Other Roads
Major Roads
Roads
Illinois House District
Illinois Senate District
County Boundary

Some map data has been downloaded from Kane County GIS, used by permission.
No guarantee of accuracy is offered for downloaded GIS data.

0 500 1,000 2,000
Feet

DuPage County
Information Technology Department
GIS Division
421 N County Farm Rd
Wheaton, IL 60187
www.dupageco.org/gis
(630) 407-5000
Date of Production: 4/24/2025